

WILLIAM FEATHER DRIVE

Dead Tree to be removed

Fallen trees to be cut & removed

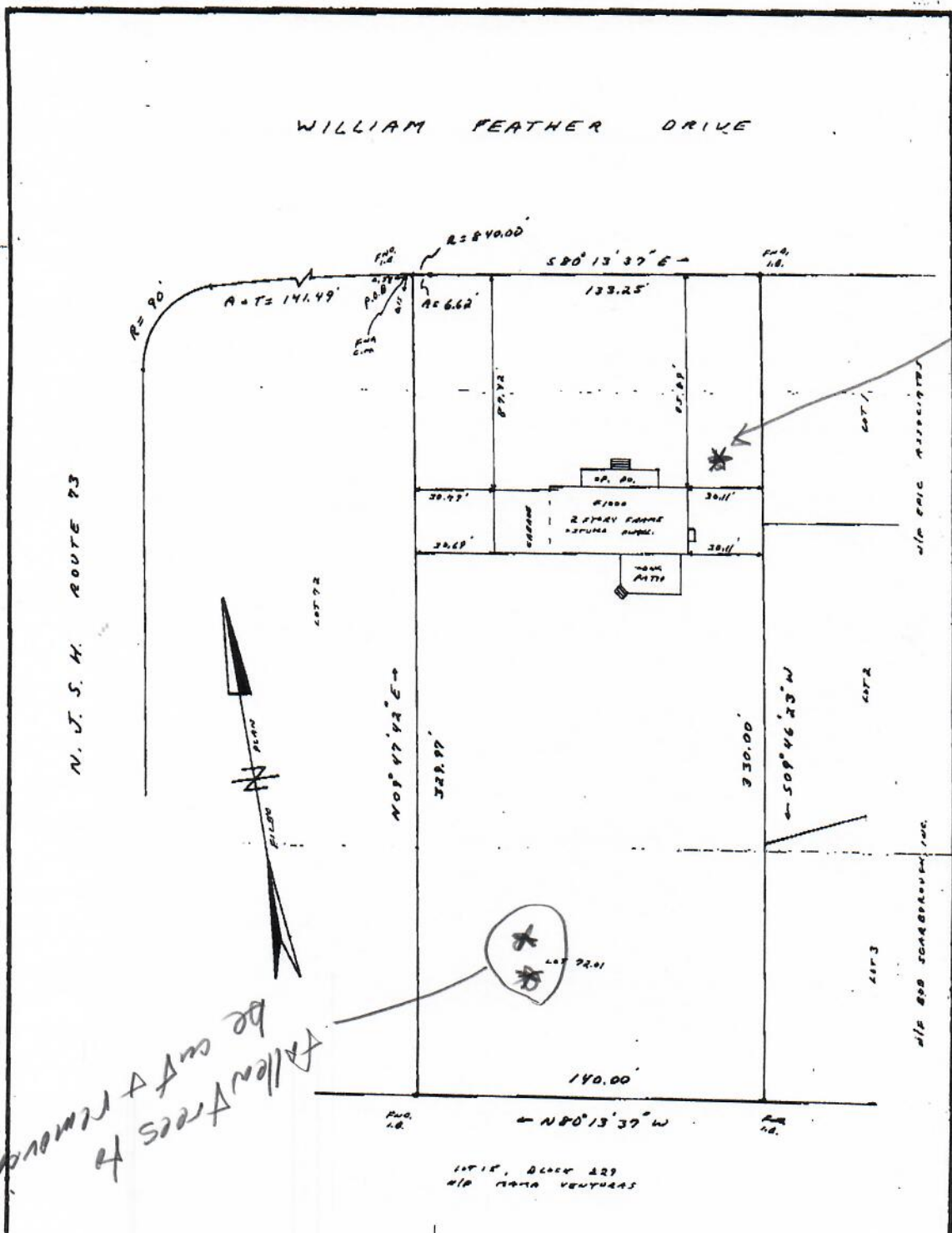

BRIAN ADAMSON - PATRICIA ADAMSON
 CAROL STATE ASSISTANT COMPANY
 HOWARD SAVINGS BANK, S.C.A.,
 INS. SURRENDER AND/OR ASSIGN

P.L.R. BEING LOT 22.01, BLOCK 229.06,
 VOORHEES TOWNSHIP TAX MAP

A.K.A. LOT 22 A, BLOCK 229.06,
 RIVER SUBDIVISION, STURBRIDGE
 SPRING PARK, ALSO 1/22/06

TO: ANY INSUROR OF TITLE
 RELYING HEREON AND ANY OTHER PARTY IN INTEREST
 IN CONSIDERATION OF THE FEE PAID FOR MAKING THIS
 SURVEY, I HEREBY CERTIFY TO ITS ACCURACY, EXCEPT
 SUCH EASEMENTS, IF ANY, THAT MAY BE LOCATED BELOW
 THE SURFACE OF THE LANDS OR ON THE SURFACE OF THE
 LANDS AND NOT VISIBLE AS AN INDICEMENT FOR ANY
 INSUROR OF TITLE TO INSURE THE TITLE TO THE LANDS
 AND PREMISES SHOWN THEREON THIS RESPONSIBILITY
 LIMITED TO THE CURRENT MATTER AND INITIAL USE FOR
 WHICH IT IS BEING USED

Thomas M. Ellis
 (LAND SURVEYOR)
 NEW JERSEY LICENSE NO. 23145

MAP
 Showing Survey of Property
 Situate in
 TOWNSHIP OF VOORHEES
 CAMDEN COUNTY, NEW JERSEY
 Scale: 1" = 50' MARCH 12, 1999
THOMAS M. ELLIS
 Land Surveyor Lic. No. 23145
 49 Branch St., Medford N. J.
 854-7431