

STURBRIDGE LAKES ARCHITECTURAL CONTROL COMMITTEE

APPLICATION FOR CHANGE OR ALTERATION

NAME Daniel Bell DATE 8-24-22

ADDRESS 9 Fox Hollow RD Voorhees NJ PHONE 404 668 9667

EMAIL Daniel@pantops.net
(your address will be added to the email alert list and you will receive approval notification by email)

Note: This completed form will be available for for viewing on theLaker.net

- 1. Draw a simple sketch below to indicate location, dimensions, materials, color and other pertinent information, or attach a copy of your plans.
- 2. Attach a copy of your lot survey on which you have drawn (to scale) the structure.
- 3. Submit 1 copy each (except swimming pools) of the following: this form, any plans, your lot survey
- 4. For swimming pools only, 2 copies of the following: this form, lot survey, pool plans, landscape plans (existing and proposed), soil erosion plan, and wastewater disposal plans (backwash and draining)
- 5. For tree removal and other landscape changes, on lot survey mark location of ALL trees noting the ones you wish to remove and why. Also, lightly shade all areas of property left 'undisturbed' to show compliance with our 20% undisturbed natural vegetation per Article V, Section 1. (p) of the C & R's.

Any questions call the Management Office: 888-884-8490

Material: wood
color: wood

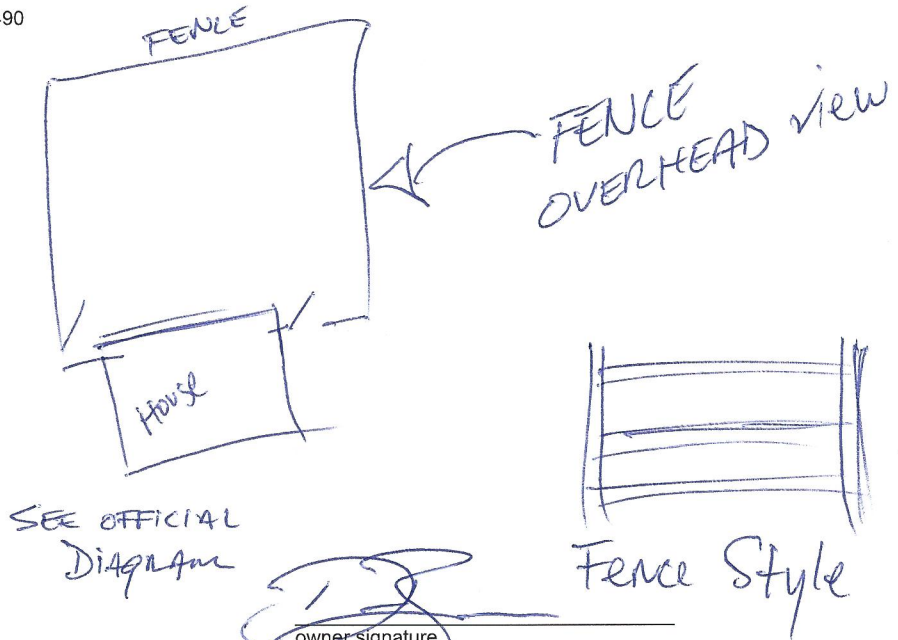

PLEASE MAIL COMPLETED APPLICATION TO:
Sturbridge Lakes Architectural Control Committee
c/o MAMCO
14000 Horizon Way, Suite 200
Mt. Laurel, NJ 08054

[Signature]
owner signature
Owner grants permission to Architectural
Committee and/or SLA Trustees to enter
property to inspect proposed site.

- NOTES:
- 1. Resident is required to obtain all Voorhees Township, state, and any other necessary permits. Call 429-0647
 - 2. Applications cannot be processed unless residents are current in their Association Dues
 - 3. Residents should be advised that if an architectural matter must be referred to the Association attorney, the attorney's costs will become the financial responsibility of the homeowner.

APPROVED UNCONDITIONALLY _____
APPROVED CONDITIONALLY _____
(See Attachments)
REJECTED _____
(See Attachments)

Chairperson

Date

Property Manager

Date

____ Application cannot be processed because Association dues are delinquent. Please resubmit after dues are paid.

Manager

Date

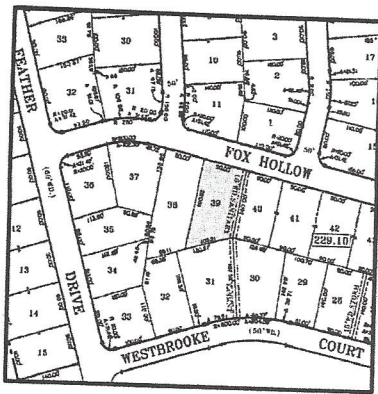

*TAXMAP

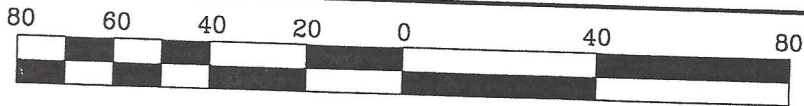

SCALE 1"=40'

LOT 31

$N77^{\circ}16'39''E$
103.21'

SET IR.

INSTALLATION OF 48" Split 3-RAIL Fence

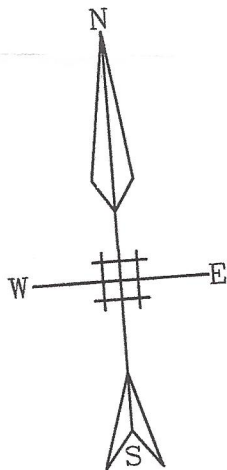

Double Split Rail Gate - 72"

MANHOLE

LOT 39
BLK 229.10

LOT 38

LOT 40

$N16^{\circ}35'00''E$
140.00'

15' WIDE SAN. ESMT.

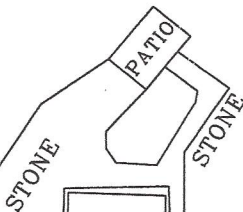

2 STY.
FR. DWLG.
(#9)

$S16^{\circ}35'00''W$
190.52'

36" GATE

FND. IR.

P.O.B. 332.92'(D)

FND. XC.

FND. IR.

FND. XC.

$N73^{\circ}25'00''W$
90.00'

FOX HOLLOW ROAD
50.00' WIDE

WILLIAM FEATHER DR. (50.00' WIDE)

SURVEY NOT INTENDED TO GUARANTEE OWNERSHIP.
DESCRIPTION PROVIDED IN DEED BOOK 5278 PAGE 897

LOT AREA= 14,873.40 SQFT

REF. PLAN "LAKES AT KENILWORTH"
PHASE II



DONOVAN
LAND SURVEYING & PLANNING
Surveyors

813 W. WOOD AVE.
SOMERDALE, NJ 08083
(856) 627-3550
Fax: (856) 627-0330

DonovanSurveyors@comcast.net

DATE: 2/9/2022
SCALE: 1"=40'
DRN. BY: TJ

SURVEY NO.
2202012