

443

NOTE: UNDER AND SUBJECT TO ALL CONDITIONS, RESTRICTIONS AND EASEMENTS OF RECORD, WHERE APPLICABLE MERIDIAN-DEED BASE, TAX MAP BASE, PLAN BASE, FORMER SURVEY BASE.

- = REBAR/IRON PIPE SET
- = CONCRETE MONUMENT SET

DESCRIPTION: BEING KNOWN AS LOT 11, BLOCK 229.08 ON THE OFFICIAL TAX MAP: a/k/a LOT 11, BLOCK 229-06, PHASE NO. 1, SECTION NO. 5, THE LAKES AT KENILWORTH, FILED 7/31/78 AS MAP NO. 625-2;

TO: YOUR HOMETOWN TITLE, LLC  
 TITLE RESOURCES BUARANTY COMPANY  
 CORNERSTONE BANK  
 ITS SUCCESSORS AND/OR ASSIGNS AS THEIR INTEREST MAY APPEAR

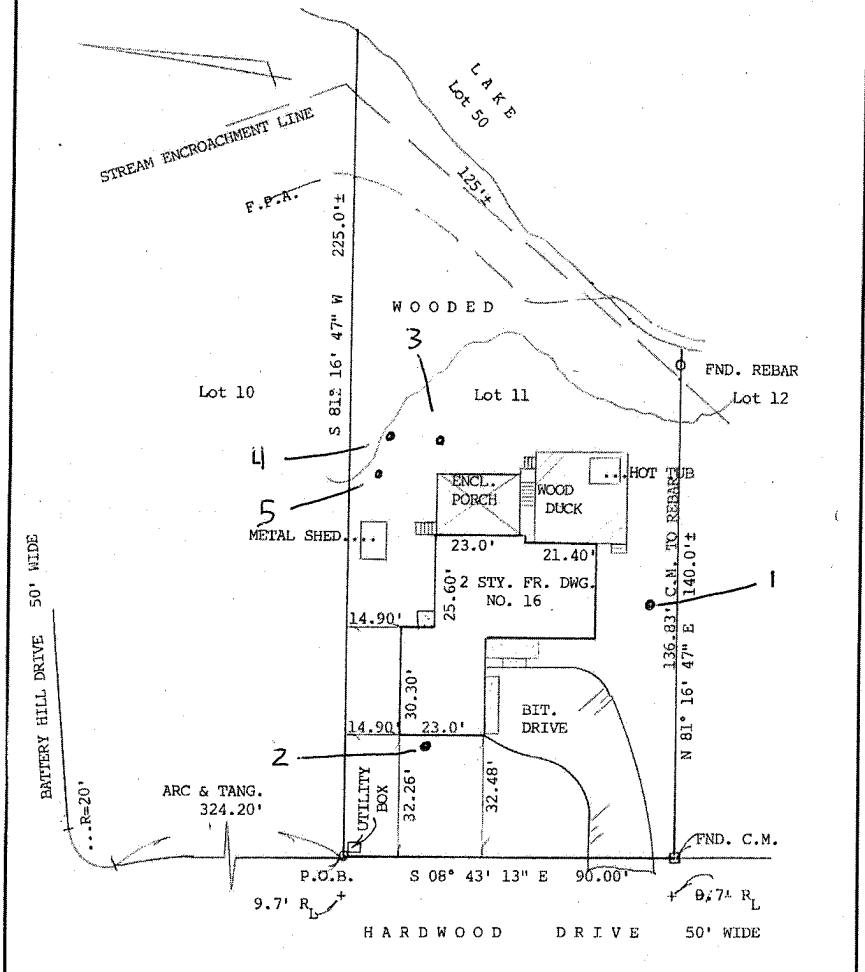

TO THE OWNER: PAUL IACOVONI	SURVEY OF PREMISES NO. 16 HARDWOOD DRIVE										
TO THE OWNER OF TITLE relying hereon, in consideration of the fee paid for making this survey in accordance with the description furnished I hereby certify to its accuracy (except such easements, if any, that may be located below the surface of the lands not visible) as an inducement for the insurer of title to insure the title to the lands and premises shown hereon.	SITUATE TOWNSHIP OF VOORHEES CAMDEN COUNTY, NEW JERSEY  ALBERT N. FLOYD & SON LAND SURVEYORS ALBERT N. FLOYD - N.J. LIC. NO. 21759 ALBERT N. FLOYD, JR. - N.J. LIC. NO. 36725 P.O. BOX 903, ELMER, NEW JERSEY 08318										
New Jersey Lic. No 21759  Albert N. Floyd ALBERT N. FLOYD L.S.	<table border="1"> <tr> <td>DATE:</td> <td>SCALE:</td> <td>DRAWN:</td> <td>CHECKED:</td> <td>NUMBER:</td> </tr> <tr> <td>6/18/21</td> <td>1" = 30'</td> <td>S.M.F.</td> <td>A.N.F.</td> <td>21-0457</td> </tr> </table>	DATE:	SCALE:	DRAWN:	CHECKED:	NUMBER:	6/18/21	1" = 30'	S.M.F.	A.N.F.	21-0457
DATE:	SCALE:	DRAWN:	CHECKED:	NUMBER:							
6/18/21	1" = 30'	S.M.F.	A.N.F.	21-0457							