

NOTE: UNDER AND SUBJECT TO ALL CONDITIONS, RESTRICTIONS AND EASEMENTS OF RECORD, WHERE APPL. MERIDIAN- DEED BASE XX TAX MAP BASE ___ PLAN BASE ___ FORMER SURVEY BASE ___

- - REBAR / IRON PIPE SET
- - CONCRETE MONUMENT SET

DESCRIPTION: BEING KNOWN AND DESIGNATED AS LOT 2, BLOCK 229, 22 ON THE OFFICIAL TAX MAP.; A/K/A LOT 2, BLOCK 229, 22, FINAL PLAN OF LOTS, PHASE V, SECTION 22, THE LAKES AT KENILWORTH, FILED 4/17/1984 AS MAP #688-4. AREA=13,070.9± S.F.

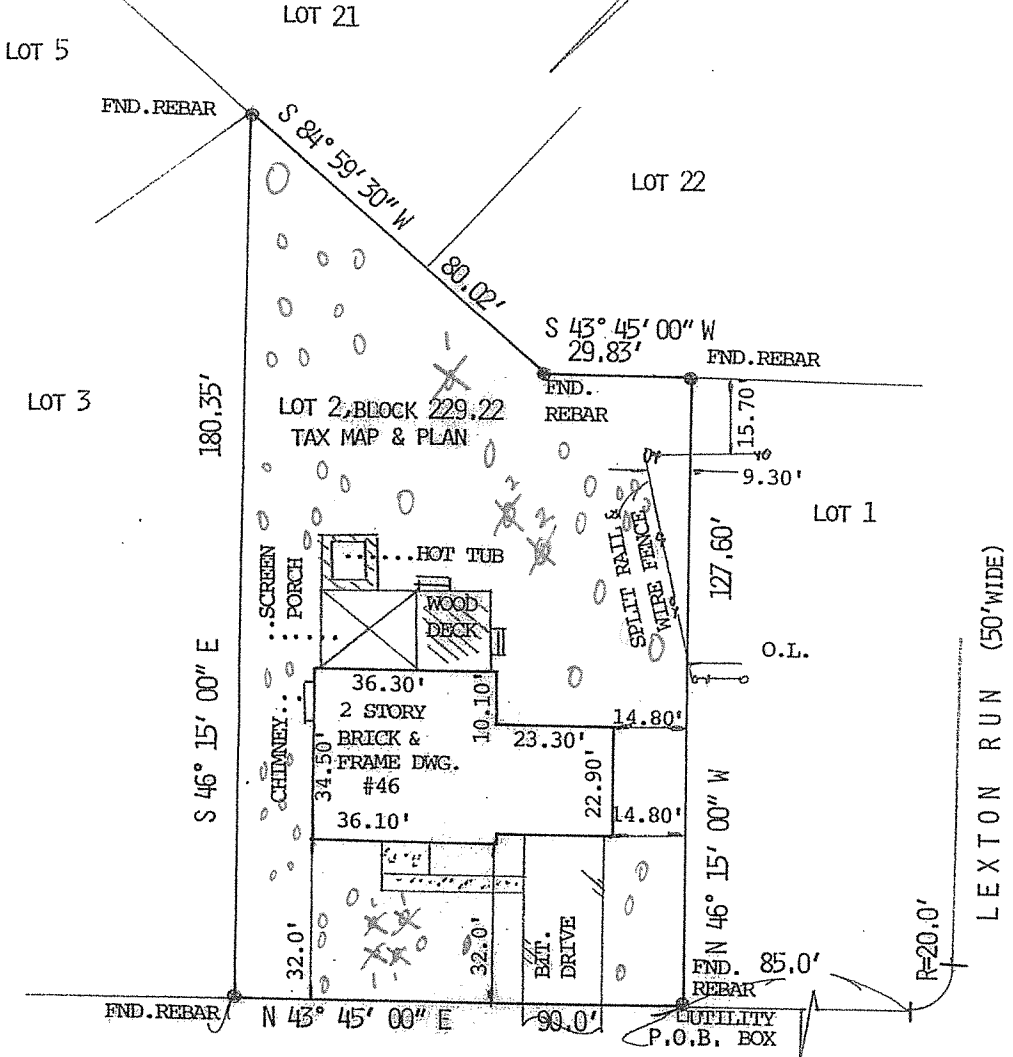

TENBY CHASE DRIVE
50' WIDE

TO: INTEGRITY TITLE AGENCY, INC.
FIRST AMERICAN TITLE INSURANCE COMPANY
GMAC MORTGAGE CORPORATION, INC.
ITS SUCCESSORS AND/OR ASSIGNS AS THEIR INTEREST MAY APPEAR

O - Trees
X¹ - dead or dying to be removed
X² - pines causing damage to other trees

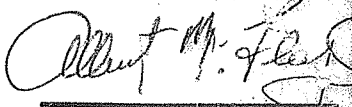
TO THE OWNER: JOSEPH A. VASTANO, JR. & PATRICIA B. VASTANO, H/W		SURVEY OF PREMISES NO. 46 TENBY CHASE DRIVE				
TO THE INSURER OF TITLE relying hereon, in consideration of the fee paid for making this survey in accordance with the discription furnished I hereby certify to its accuracy (except such easements, if any that may be located below the surface of the lan is not visible) as an inductment for the insurer of title to insure the title to the lands and premises shown hereon.		SITUATE TOWNSHIP OF VOORHEES CAMDEN COUNTY, NEW JERSEY				
 New Jersey Lic. No 21759 ALBERT N. FLOYD L.S.		ALBERT N. FLOYD & SON LAND SURVEYORS ALBERT N. FLOYD ... N.J. LIC. NO. 21759 ALBERT N. FLOYD, JR. N.J. LIC. NO. 36725 P.O. BOX 903, ELMER, NEW JERSEY 08318				
		DATE	SCALE	DRAWN	CHECKED	NUMBER
		9/2/05	1" = 30'	S.M.F.	A.N.F.	05-1273