

Proposed
fence line

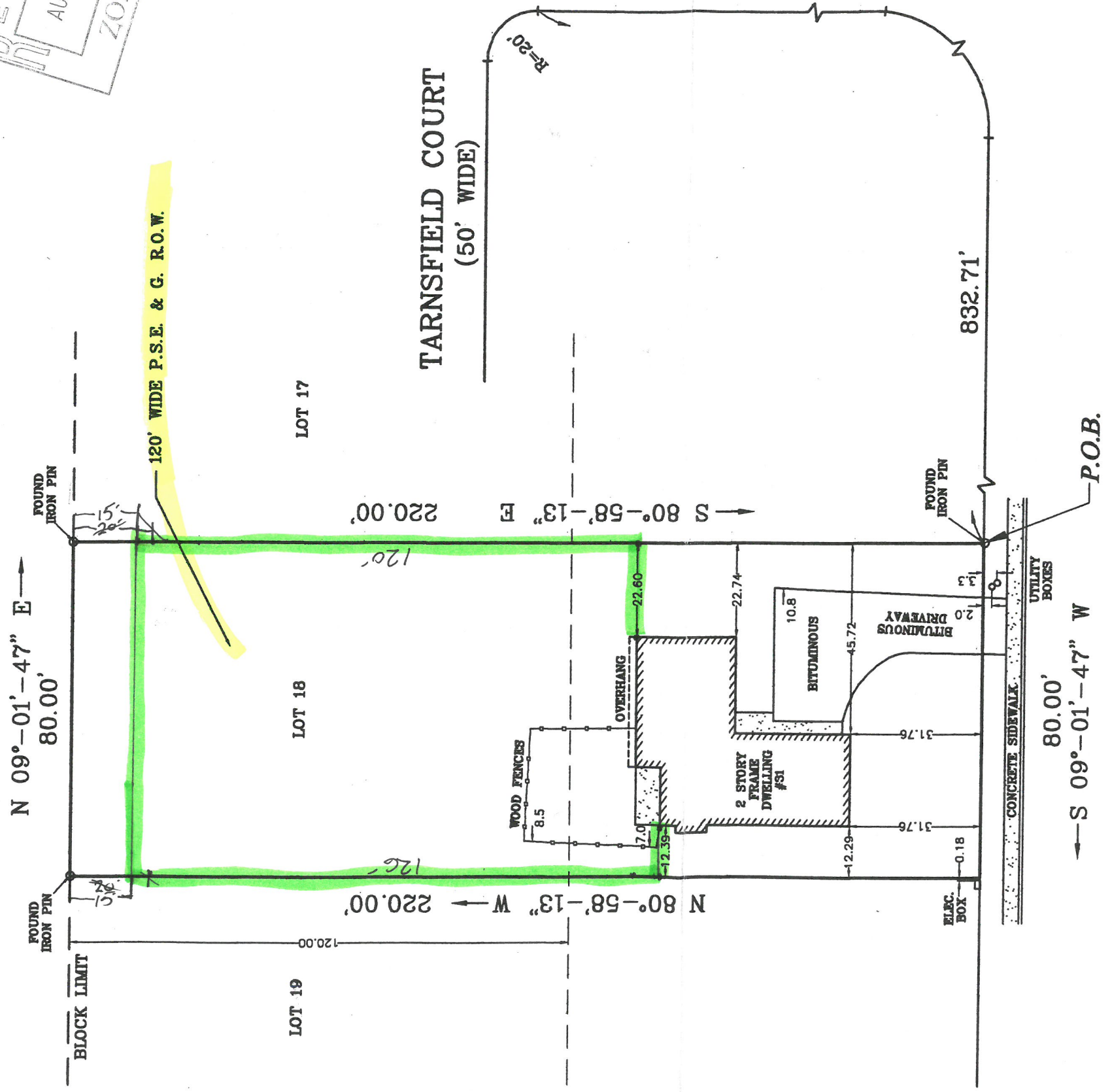
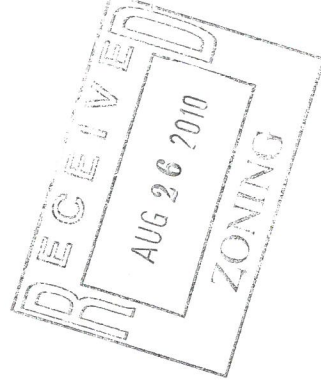

WILLIAM FEATHER DRIVE
(60' WIDE)

ARIA AND JAMES J.
ANSFER, LLC
E COMPANY, IT'S
OR ASSIGNS AS THEIR
PEAR.

FEE PAID FOR MAKING THIS SURVEY, I
TRACT (EXCEPT SUCH EASEMENT IF ANY,
THE SURFACE OF THE LANDS OR ON THE
NOT VISIBLE) AS AN INCUCEMENT FOR
NSURE THE TITLE TO THE LANDS AND
THE RESPONSIBILITY LIMITED TO THE
L USE FOR WHICH IT IS BEING USED.

THAT ON AUGUST 10, 2010
THE LANDS AND PREMISES
THAT THIS PLAT IS IN AC-
TLED NOTES OF SAID SURVEY.

UCE A. EWING
LAND SURVEYOR

[Signature]
N.J. LICENSE NO. 356835

NOTES:
BEING KNOWN AS LOT 18 IN BLOCK 229-06, PHASE 1,
SECTION 3, THE LAKES AT KENILWORTH. A.K.A. LOT 18
IN BLOCK 229.06 ON THE TOWNSHIP OF VOORHEES
TAX MAPS.

SURVEY OF PREMISES
31 WILLIAM FEATHER DRIVE
SITUATED IN
TOWNSHIP OF VOORHEES
COUNTY OF CAMDEN, NEW JERS
DRAWN BY: F.D.G. DATE: 8/10/10 SCALE: 1"=
EWING ASSOCIATES
LAND SURVEYORS
900B No. DELSEA DRIVE, P.O. BOX 145, CLAYTON, N.J. 0831
PHONE: (856) 881-4931