

LOT 37

N78°04'14"E
100.00'

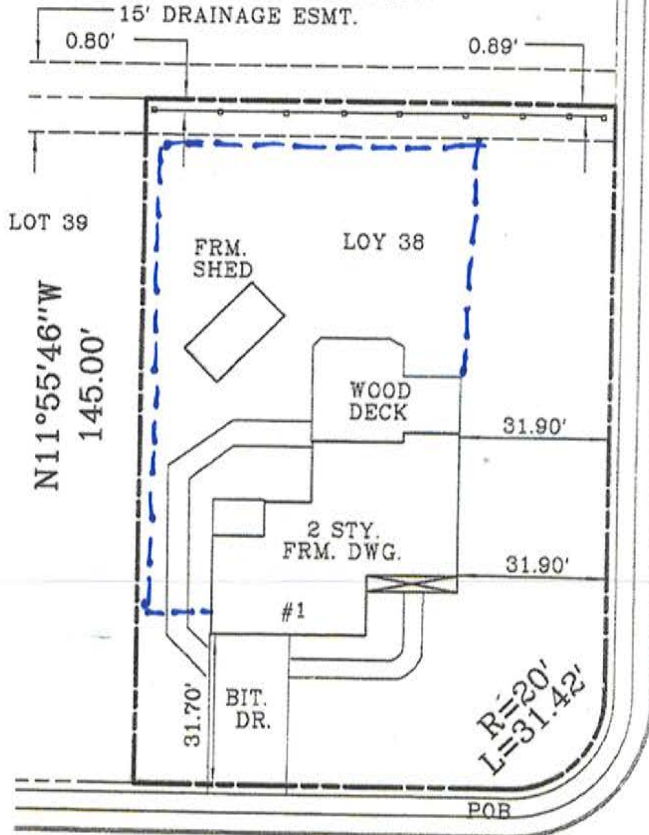

TAX MAP

WILLIAM FEATHER DRIVE
(60' WIDE)



S11°55'46"E
125.00'

S78°04'14"W
80.00'

**CHATHAM DRIVE
(50' WIDE)**

BEING LOT 38, BLOCK 229.13,
PLATE 31.4, TAX MAP.

A/K/A LOT 38, BLOCK 229.13, PHASE III,
SECT. 13, THE LAKES AT KENILWORTH

LOT AREA = 14,381 S.F.

CORNER MARKERS TO BE SET



DONOVAN
LAND SURVEYING & PLANNING
Surveyors

19 Hillcrest Road
Stratford, NJ 08084
(856) 627-3550
Fax: (856) 627-0330

DonovanSurveyors@comcast.net

DATE: 9/19/11

SURVEY NO.

SCALE: 1"=30'

9106154

DRN. BY: JL

SURVEY OF PREMISES

1 CHATHAM DRIVE

SITUATE IN

VOORHEES TOWNSHIP
CAMDEN COUNTY
NEW JERSEY

TO: AJAY KULKAMI & ARCHANA KULKAMI

GOLDEN TITLE AGENCY, LLC - FIRST AMERICAN TITLE INSURANCE CO.

KOMLIKA GILL, ESQUIRE

I, John Donovan, a New Jersey Licensed Land Surveyor, have prepared a land survey on the above mentioned site, and have found the conditions as shown, that can be seen, except such easement that are not visible and in accordance with a description that has been furnished. This statement runs to the above-mentioned client and companies and this transaction only. All others relying on this survey must have express written permission from this surveyor.

(Handwritten Signature)
JOHN DONOVAN

NJ Prof. Land Surveyor # GS 30738
Prof. Planner #LI 04196









