

102387

THE LAKES AT KENILWORTH

SECT II

VOORHEES TOWNSHIP
CAMDEN COUNTY, N.J.

PHASE II

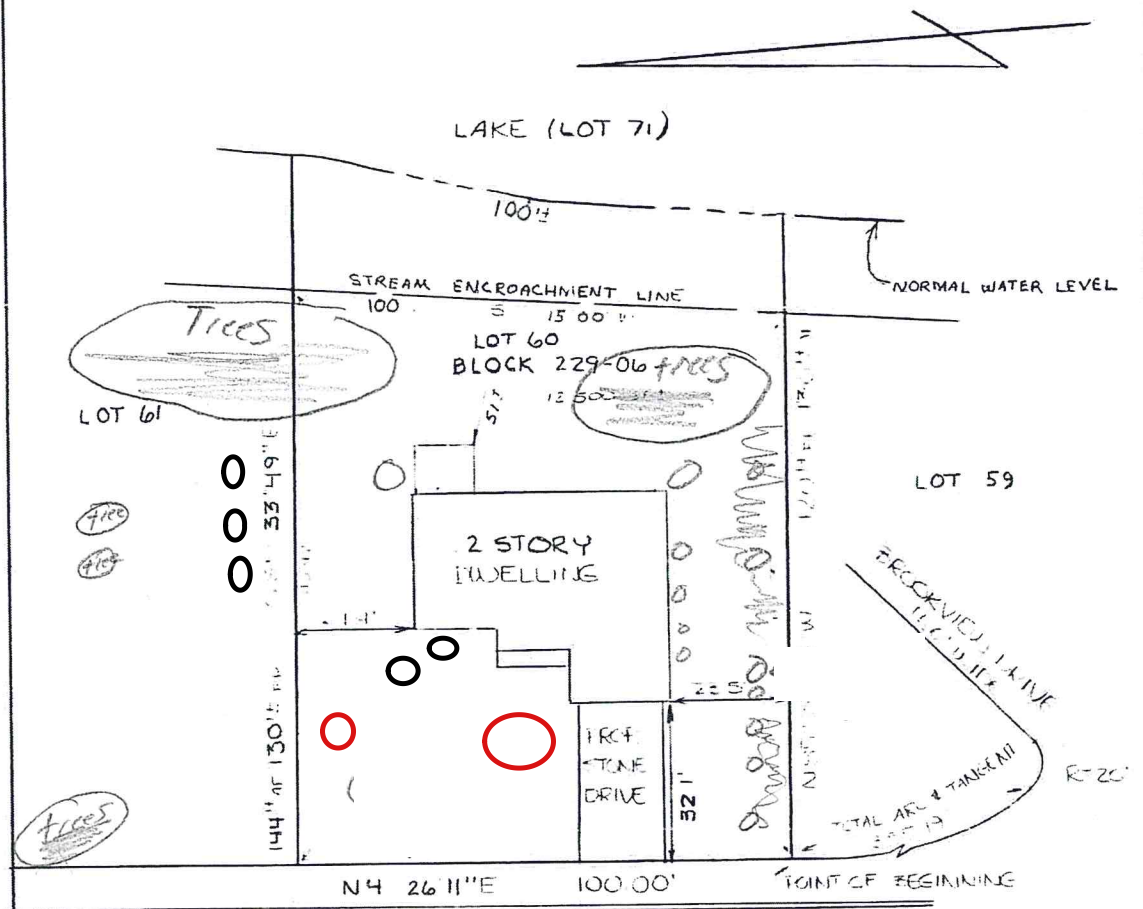

Remove cluster of small dogwoods and small pine. Both circled in red.

11 BARCLAY LANE (50' WIDE)

02 Trees

BEING LOT 60, BLOCK 229-06, ON FINAL PLAN OF LOTS SECT II, PHASE II THE LAKES AT KENILWORTH.

AS FINAL PLAN IS TO BE FOUND

IN CONSIDERATION OF THE FEE PAID FOR MAKING THIS SURVEY, I HEREBY CERTIFY TO THE ACCURACY EXCEPT SUCH EASEMENTS AS MAY BE LOCATED BELOW THE SURFACE OF THE LANDS OR ON THE SURFACE OF THE LANDS AND TO BE SUBJECT AS AN INDUCEMENT FOR ANY TO BORROW TITLE TO INCLUDE THE TITLE TO THE LANDS AND PREMISES SWORN TO BE TRUE.

corners not set at size of survey due to prior contractual agreement

BUILDING OFFSET DISTANCES SHOWN ARE FOR THE PURPOSE OF CHECKING COMPLIANCE WITH ZONING & DEED RESTRICTIONS ONLY. NO LIABILITY WILL BE ACCEPTED IF THESE DISTANCES ARE USED FOR ANY OTHER PURPOSE.

FINAL SURVEY 10/20/2010

Patrick S. Vitarelli

V & I LAND SERVICES, INC.
106 WHITE HORSE PIKE
WATERFORD TOWNSHIP, NEW JERSEY

FINAL OF SURVEY FOR
PAPARONE HOUSING COMPANY, INC
LOT 60 BLOCK 229-06 (L.F.)
VOORHEES TOWNSHIP
CAMDEN COUNTY NEW JERSEY

PATRICK S. VITARELLI • NEW JERSEY LICENSED LAND SURVEYOR NO 27895	DATE	SCALE	DWG. NO.