

# WILLIAM FEATHER DRIVE (60' WIDE)

- N 12° 43' 21" W 85.00' BEGINNING POINT

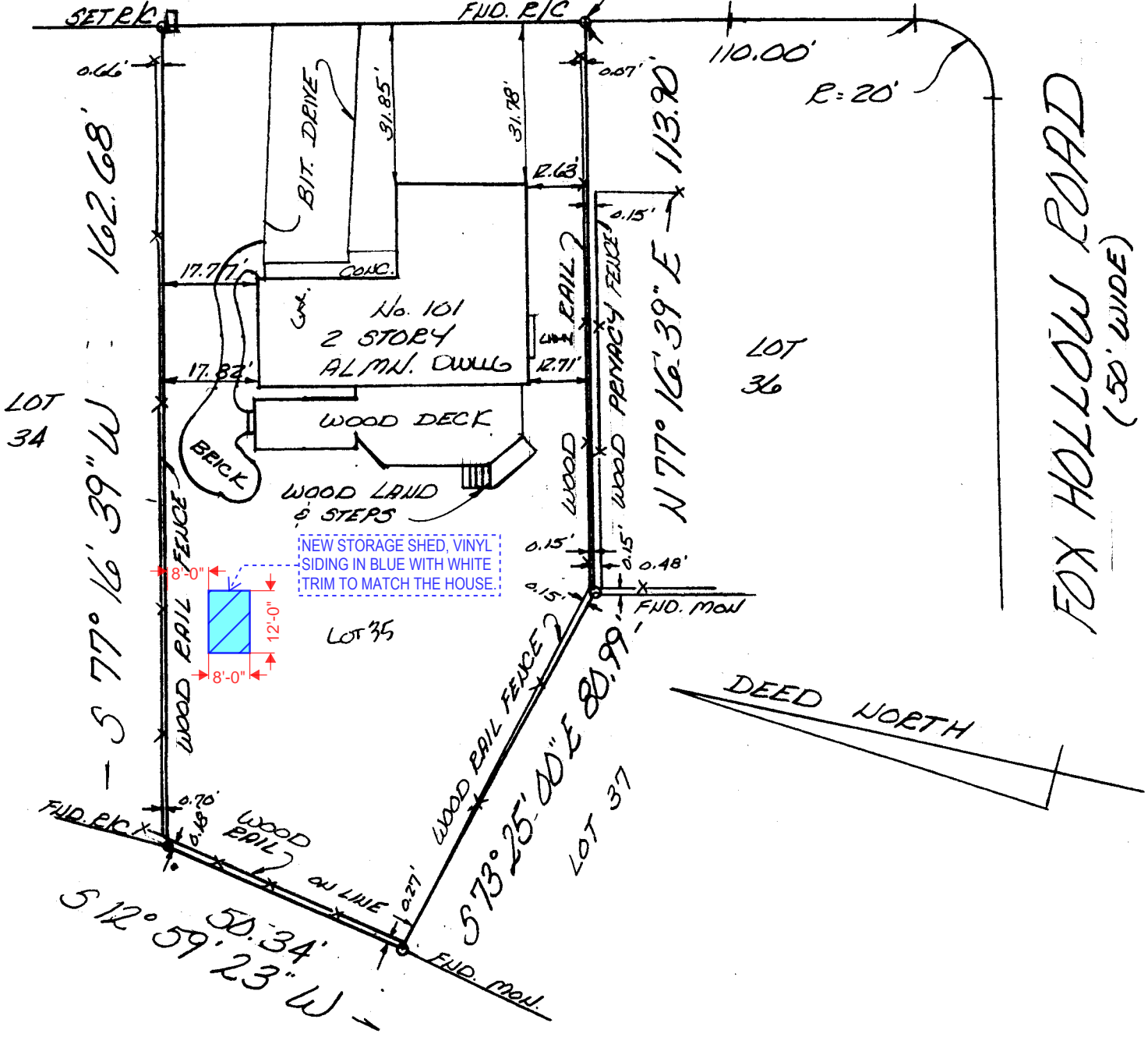

BEING LOT 35, BLOCK 229-10, "FINAL PLAN OF LOTS, PHASE II, SECTION 8, THE LAKES AT KEWILWORTH", FILED 1/3/79 AS MAP No. 634-1.

A.K.A. LOT 35, BLOCK 229-10, TOWNSHIP OF YOORHEES, TAX MAP.

ETEK CAPITAL MORTGAGE BANKING, ITS SUCCESSORS AND/OR ASSIGNS TRIDENT LAND TRANSFER CO. NJ

MARA D. HARRIS AND  
TO ANDREW P. HARRIS  
any Insurer of Title relying hereon and any other party in interest:

In consideration of the fee paid for making this survey, I hereby certify to its accuracy (except such easement, if any, that may be located below the surface of the lands or on the surface of the lands and not visible) as an inducement for any insurer of title to insure the title to the lands and premises shown thereon. Responsibility limited to current transaction.

*Richard S. Humphries*

**RICHARD S. HUMPHRIES**

P.L.S. N.J. LIC. 34859

DATE OF SURVEY Nov. 20, 2006

**Walter H. Macnamara Assoc., Inc.**

Professional Land Surveyors

Certificate of Authorization 24GA28052300

813 Haddon Ave., Collingswood, NJ 08108

**Survey of Premises**

No. 101 WILLIAM FEATHER DRIVE  
TOWNSHIP OF YOORHEES

CAMDEN Co. New Jersey

Scale - 1" = 30'

856-854-5229

489-10