

NOTE: UNDER AND SUBJECT TO ALL CONDITIONS, RESTRICTIONS AND EASEMENTS OF RECORD, WHERE APPLICABLE MERIDIAN-DEED BASE TAX MAP BASE PLAN BASE FORMER SURVEY BASE

- = REBAR/IRON PIPE SET
- = CONCRETE MONUMENT SET

DESCRIPTION: BEING KNOWN AS LOT 11, BLOCK 229.21 ON THE OFFICIAL TAX MAP: a/k/a LOT 11, BLOCK 229-21, PLAN OF LOTS, PHASE IV, SECTION 21, THE LAKES AT KENILWORTH FILED 9/8/83 AS MAP NO. 680-9;

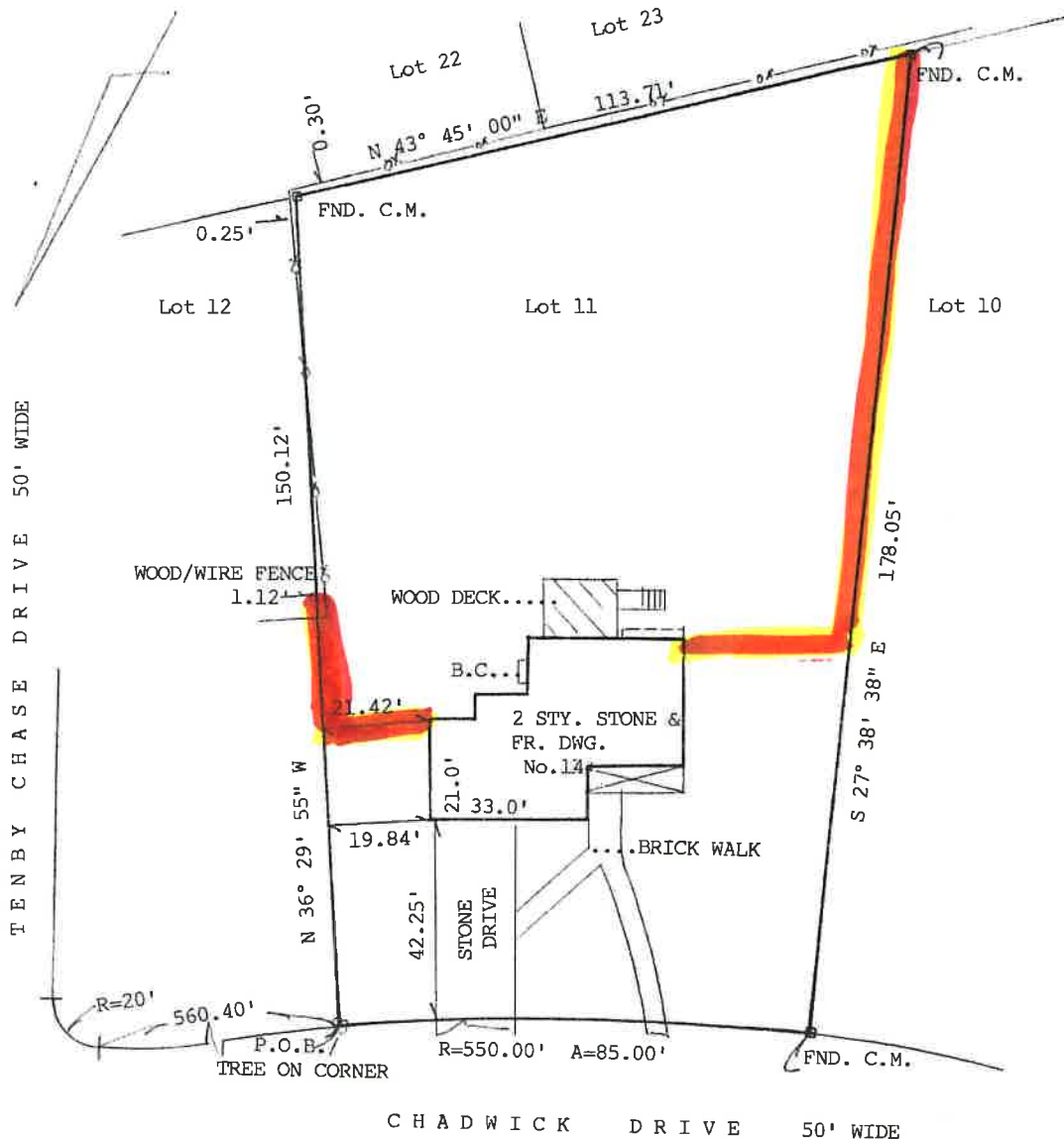

TO: YOUR HOMETOWN TITLE, LLC
WFG NATIONAL TITLE INSURANCE COMPANY
WELLS FARGO BANK, N.A.
ITS SUCCESSORS AND/OR ASSIGNS AS THEIR
INTEREST MAY APPEAR

TO: ROBIN AARONSON, ESQ.

TO THE OWNER: COURTNEY GLECKNER
MACCARELLA AND JEFFREY MACCARELLA

SURVEY OF PREMISES
NO. 14 CHADWICK DRIVE

TO THE OWNER OF TITLE relying hereon, in consideration of the fee paid for making this survey in accordance with the description furnished I hereby certify to its accuracy (except such easements, if any, that may be located below the surface of the lands not visible) as an inducement for the insurer of title to insure the title to the lands and premises shown hereon.

SITUATE
TOWNSHIP OF VOORHEES
CAMDEN COUNTY, NEW JERSEY

ALBERT N. FLOYD & SON
LAND SURVEYORS

ALBERT N. FLOYD - N.J. LIC. NO. 21759
ALBERT N. FLOYD, JR. - N.J. LIC. NO. 36725
P.O. BOX 903, ELMER, NEW JERSEY 08318

New Jersey
Lic. No 21759

ALBERT N. FLOYD L.S.

DATE:
3/5/19

SCALE:
1" = 30'

DRAWN:
S.M.F.

CHECKED:
A.N.F.

NUMBER:
19-0075

Survey (✓)

Autism Dawson

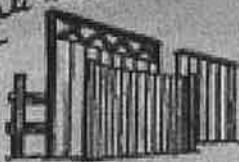

Proposal

5/15
C 10:30
11:00

Contractor's Lic # 13VH02243100
Federal Tax ID # 20-4270733

The Fence Guy
15 East Vantage Rd.
Avalon, NJ 08106
Phone (856) 547-5165
thefenceguy@gmail.com

Call when / not long
on site / through

PROPOSAL SUBMITTED TO <u>Jon Dawson</u>	PHONE <u>609-315-8243</u> FAX
STREET <u>14 Chadwick Drive</u>	CONTACT NAME
CITY, STATE, AND ZIP CODE <u>Voorhees, NJ 08043</u>	JOB LOCATION

We are not responsible for any underground sprinkler systems, pipes, or wiring unless they are marked out prior to start of work.

16 Sec of 3 Rail w/Black
wire
1-6'00" x 1-4' Single Gate
Cedar Reg Spaced Straight
Top
22 Post

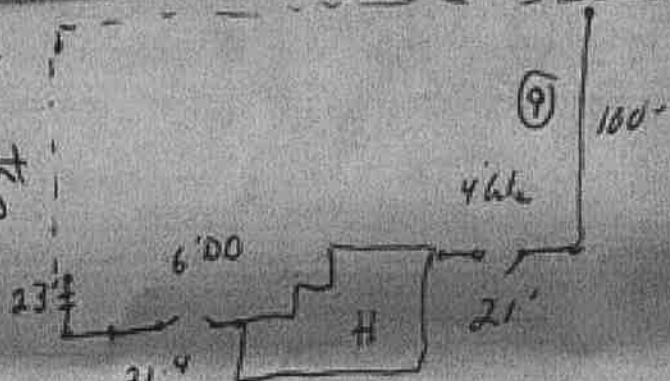

All workmanship is covered for one full year.
We are not responsible for any warping, twisting, or cracking of any wood products.

~~We~~ **Propose** hereby to furnish material and labor -

Complete in accordance with the specifications for the cost of:

\$4988
dollar (\$)

Payment to be made as follows:

1/2 down/balance due on day of service unless other

Arrangements are made prior to start of work. Deposits are non-refundable.

The Fence Guy will not be responsible for obtaining permits

All material is guaranteed to be as specified. All work is to be completed in a workmanlike manner according to standard practices. Any alteration or deviation from specifications involving extra costs will be assessed only upon written orders, and will become an extra charge over and above the estimate. All agreements contingent upon delays, accidents, or delays beyond our control. Owner to carry fire, tornado, and other necessary insurance. Our workers are fully covered by Workers' Compensation Insurance.

Authorized Signature: _____

Note: This proposal may be withdrawn by us if not accepted within _____ days.

Acceptance of Proposal - The above prices, specifications and conditions are satisfactory and are hereby accepted. You are authorized to do work as specified. Payment will be made as outlined above.

Signature: _____

Date of Acceptance: _____

5/15/25

Signature: _____

J Dawson

Please return this copy, signed, along with deposit when ordering your fence.